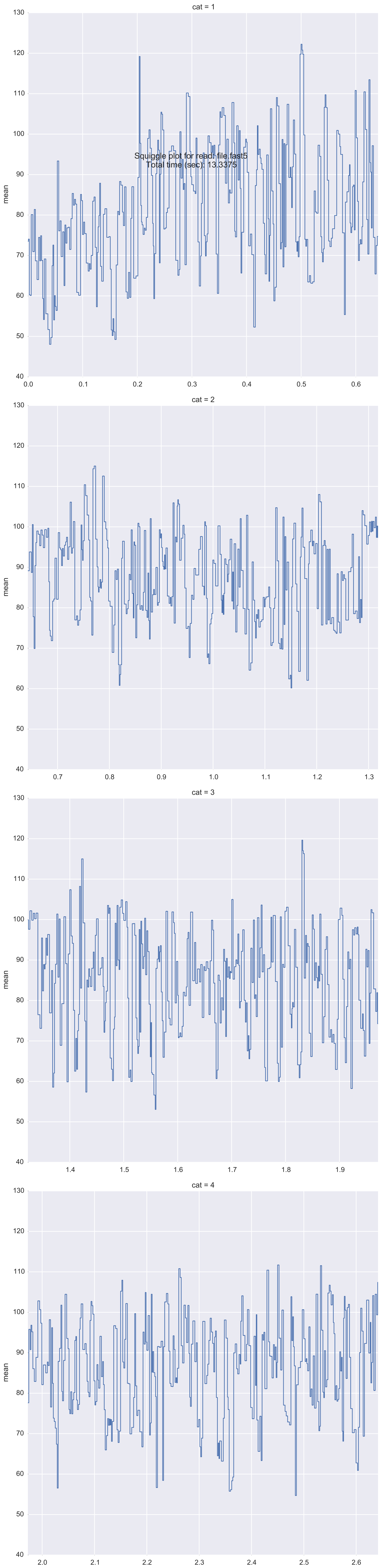
cat = 1
Squiggle plot for read: file.fast5
Total time (sec): 13.3375
mean
130
120
110
100
90
80
70
60
50
40
0.0
0.1
0.2
0.3
0.4
0.5
0.6
cat = 2
mean
130
120
110
100
90
80
70
60
50
40
0.7
0.8
0.9
1.0
1.1
1.2
1.3
cat = 3
mean
130
120
110
100
90
80
70
60
50
40
1.4
1.5
1.6
1.7
1.8
1.9
cat = 4
mean
130
120
110
100
90
80
70
60
50
40
2.0
2.1
2.2
2.3
2.4
2.5
2.6

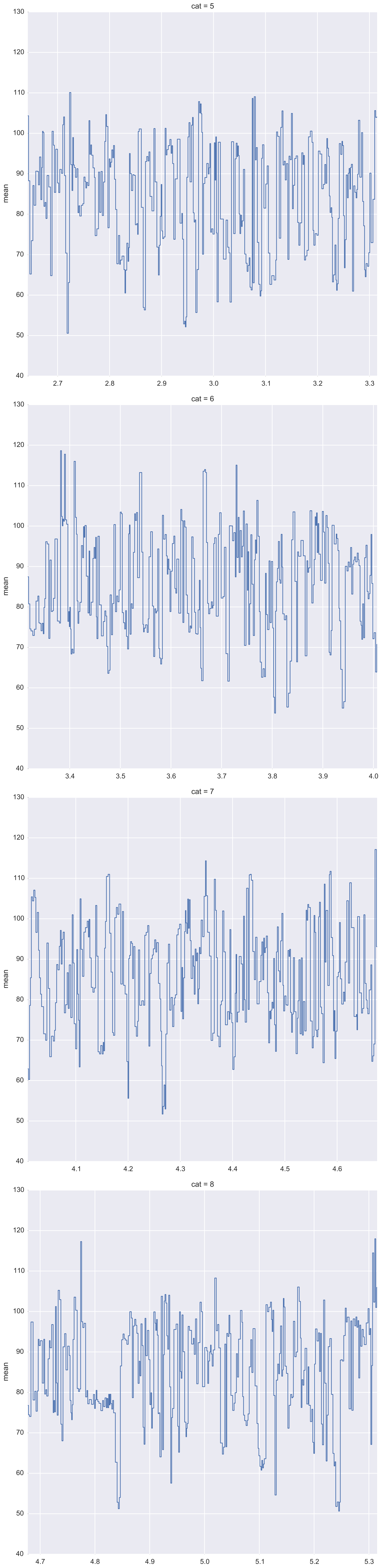
cat = 5
mean
130
120
110
100
90
80
70
60
50
40
2.7
2.8
2.9
3.0
3.1
3.2
3.3
cat = 6
mean
130
120
110
100
90
80
70
60
50
40
3.4
3.5
3.6
3.7
3.8
3.9
4.0
cat = 7
mean
130
120
110
100
90
80
70
60
50
40
4.1
4.2
4.3
4.4
4.5
4.6
cat = 8
mean
130
120
110
100
90
80
70
60
50
40
4.7
4.8
4.9
5.0
5.1
5.2
5.3

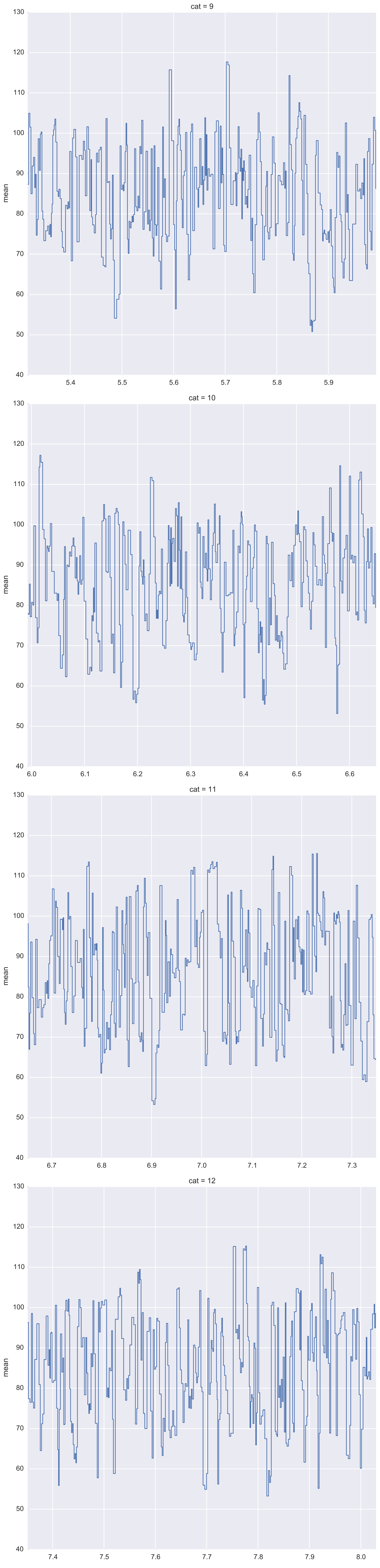
cat = 9
mean
130
120
110
100
90
80
70
60
50
40
5.4
5.5
5.6
5.7
5.8
5.9
cat = 10
mean
130
120
110
100
90
80
70
60
50
40
6.0
6.1
6.2
6.3
6.4
6.5
6.6
cat = 11
mean
130
120
110
100
90
80
70
60
50
40
6.7
6.8
6.9
7.0
7.1
7.2
7.3
cat = 12
mean
130
120
110
100
90
80
70
60
50
40
7.4
7.5
7.6
7.7
7.8
7.9
8.0

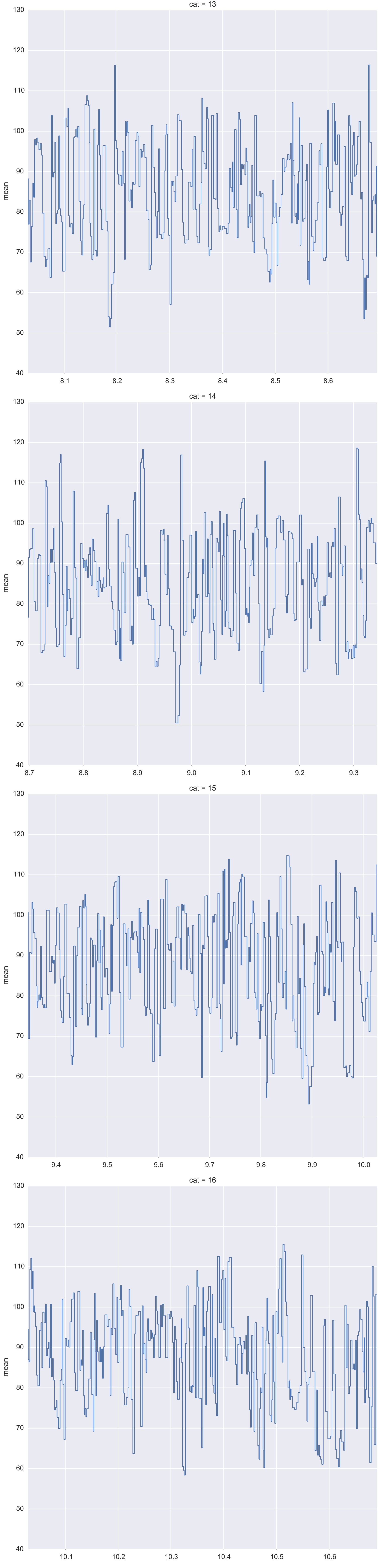
cat = 13
mean
130
120
110
100
90
80
70
60
50
40
8.1
8.2
8.3
8.4
8.5
8.6
cat = 14
mean
130
120
110
100
90
80
70
60
50
40
8.7
8.8
8.9
9.0
9.1
9.2
9.3
cat = 15
mean
130
120
110
100
90
80
70
60
50
40
9.4
9.5
9.6
9.7
9.8
9.9
10.0
cat = 16
mean
130
120
110
100
90
80
70
60
50
40
10.1
10.2
10.3
10.4
10.5
10.6

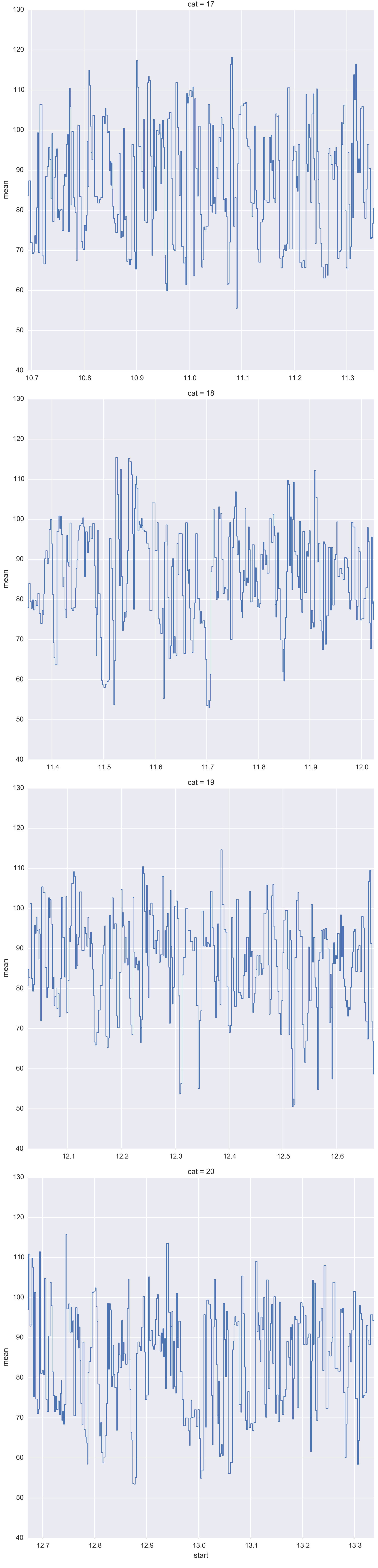
cat = 17
mean
130
120
110
100
90
80
70
60
50
40
10.7
10.8
10.9
11.0
11.1
11.2
11.3
cat = 18
mean
130
120
110
100
90
80
70
60
50
40
11.4
11.5
11.6
11.7
11.8
11.9
12.0
cat = 19
mean
130
120
110
100
90
80
70
60
50
40
12.1
12.2
12.3
12.4
12.5
12.6
cat = 20
mean
130
120
110
100
90
80
70
60
50
40
12.7
12.8
12.9
13.0
13.1
13.2
13.3
start